

Groveland Dog Park

Site Analysis and Concept Design

23rd june 2021



Copley Wolff Design Group
Landscape Architects & Planners

PROJECT OVERVIEW

PROJECT TEAM

Rebecca Oldham
Director of Economic Development Planning & Conservation Department, Town of Groveland

Jason Naves
Board of Selectmen Member
Open Space & Trails Committee Board Member

Copley Wolff Design Group, Prime Consultant
Christine Wilson, Landscape Architect
Madison Aronow, Landscape Designer

PROJECT FUNDING



STANTON
FOUNDATION

GROVELAND DOG PARK COMMUNITY MEETING



- 1 PROJECT OVERVIEW
- 2 PRESENTATION
History, Site Context + Site Analysis
Survey Summary
Example Dog Parks + Proposed Concepts
- 3 COMMUNITY FEEDBACK
- 4 CLOSING REMARKS



HISTORY SITE CONTEXT SITE ANALYSIS

HISTORY

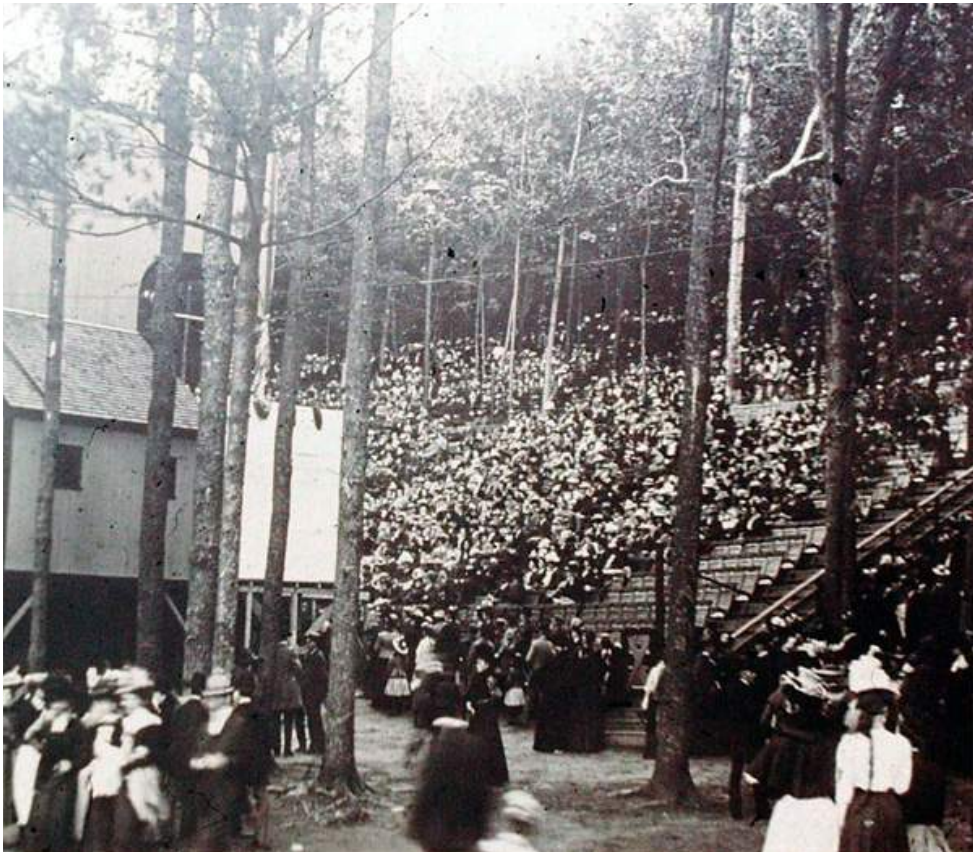

SITE CONEXT



EXISTING DOG PARK



PROPOSED DOG PARK SITE

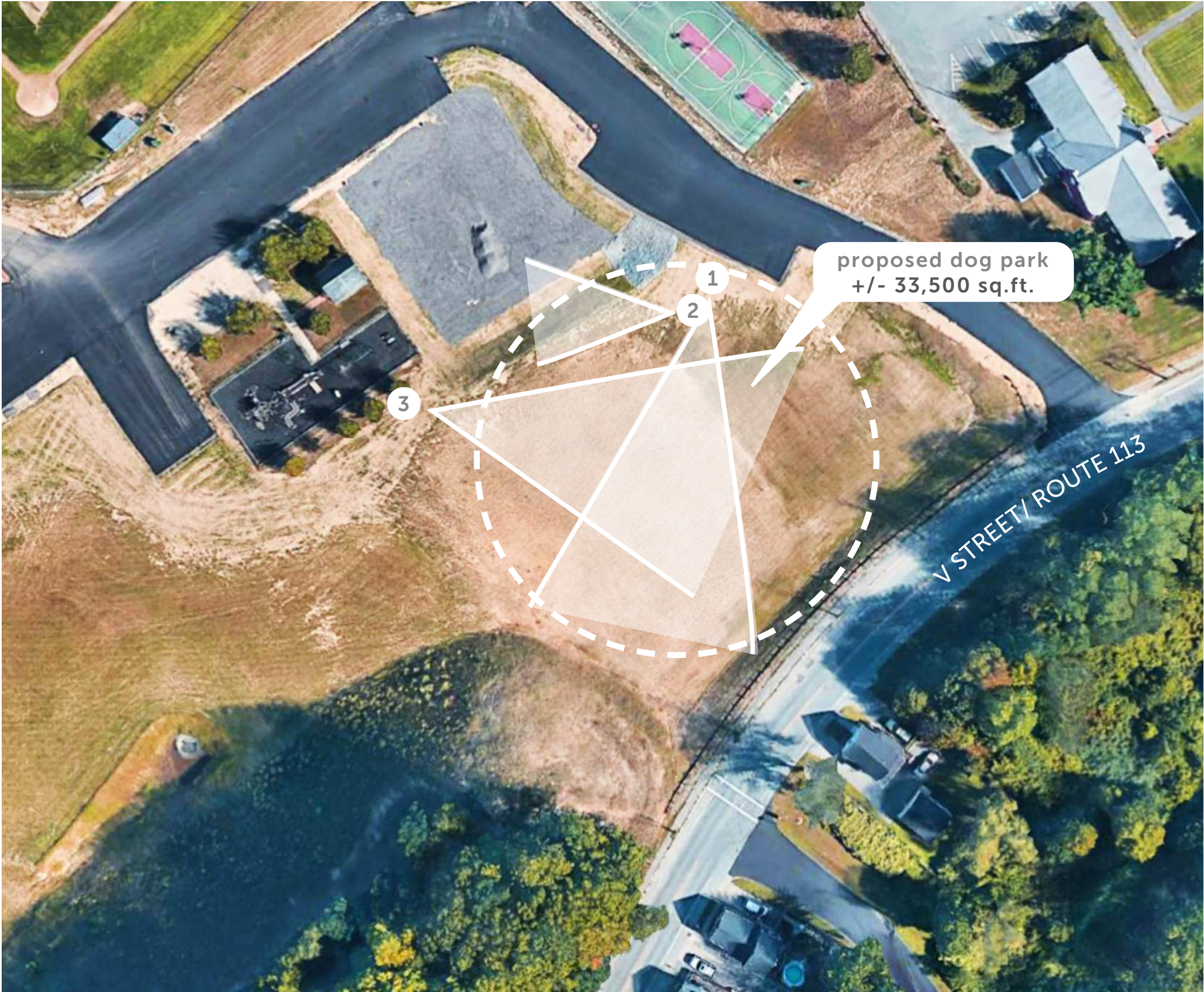

SITE ANALYSIS

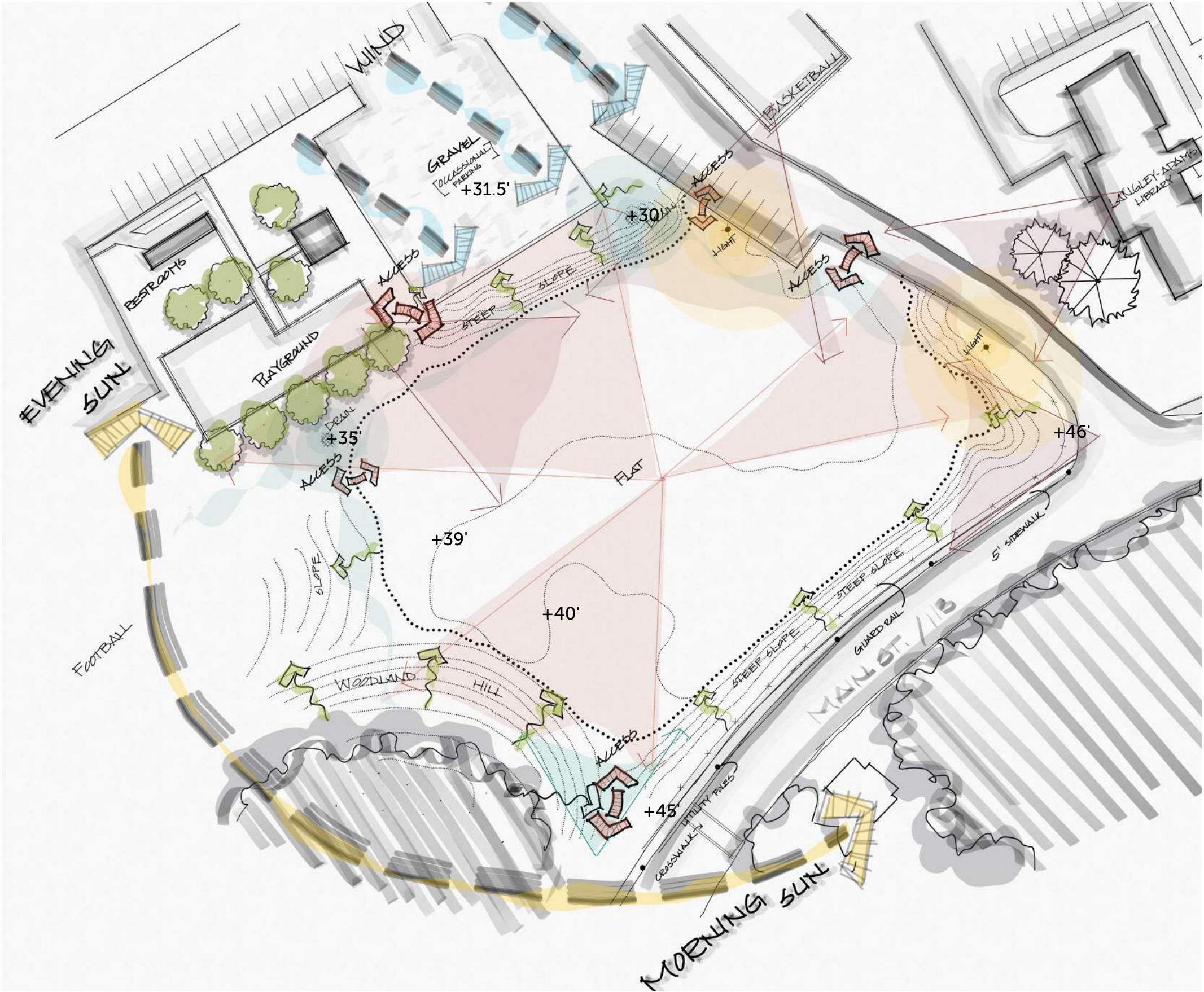



SURVEY SUMMARY

COMMUNITY INPUT

Question: What is your zip code?



OTHERS:	25401	03833	02054
	01588	01832	03281
	01835	01844	01720
	03079	02451	01969
	01844	01752	01922
	01851	03054	03834
	54494	01950	03063
	01985	01810	

Question: How many dogs do you have?

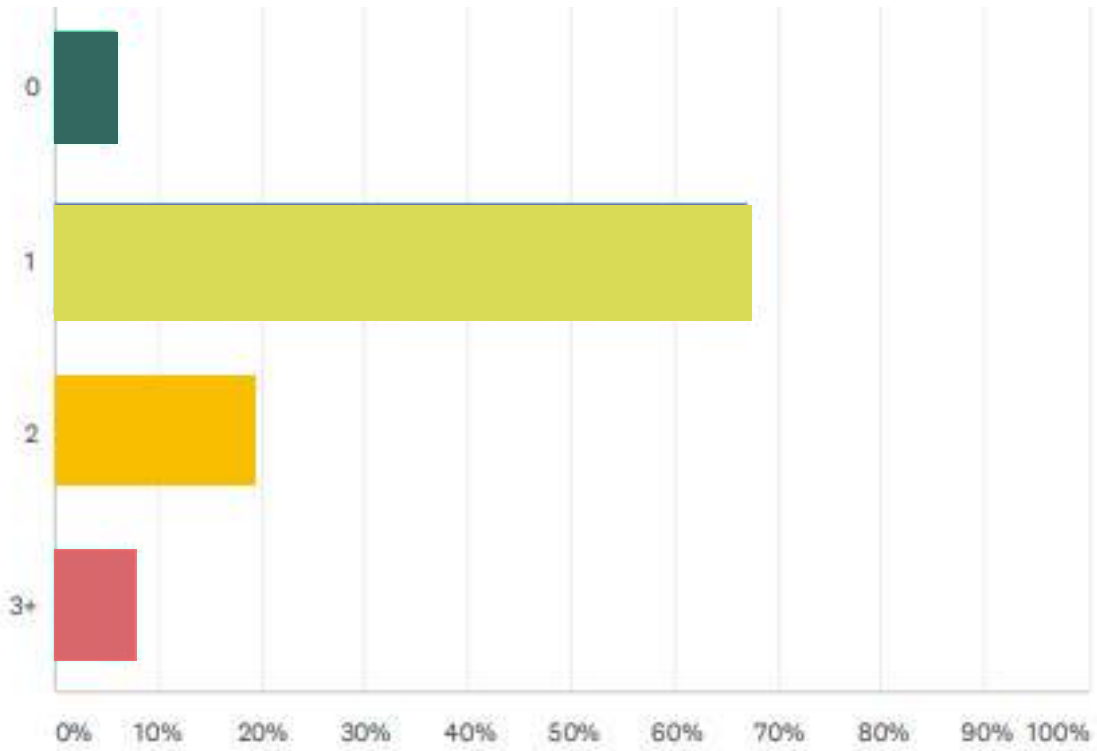

0 DOG	5%
1 DOG	68.86%
2 DOGS	19.53%
3+ DOGS	7.69%

COMMUNITY INPUT

Question: How often do you visit the existing dog park at Pines Recreation Area?

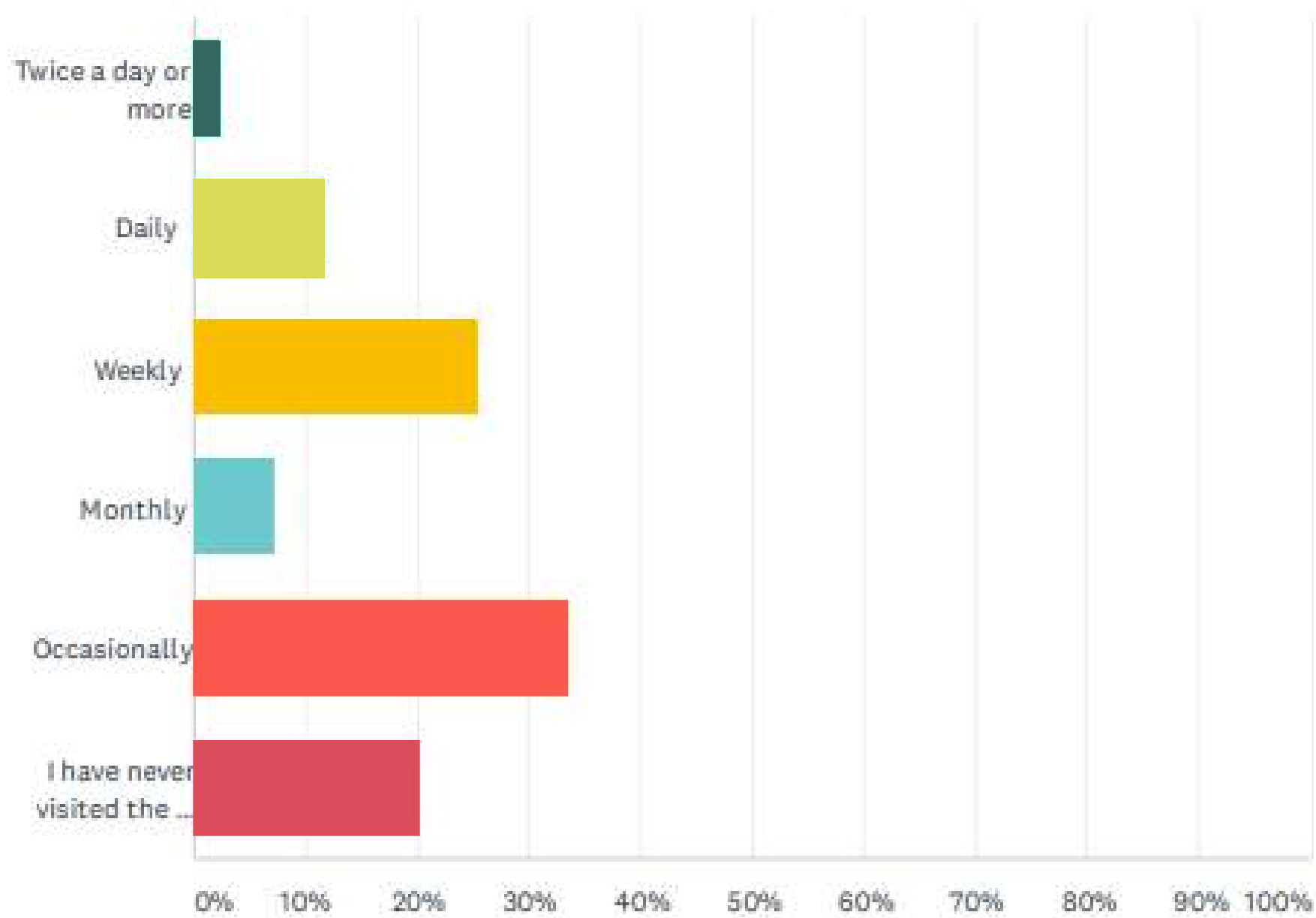

2X+ PER DAY 2.35%

DAILY 11.76%

WEEKLY 25.29%

MONTHLY 7.06%

OCCASIONALLY 33.53%

NEVER 20.00%

COMMUNITY INPUT

Question: How do you get to the existing dog park at Pines Recreation Area?

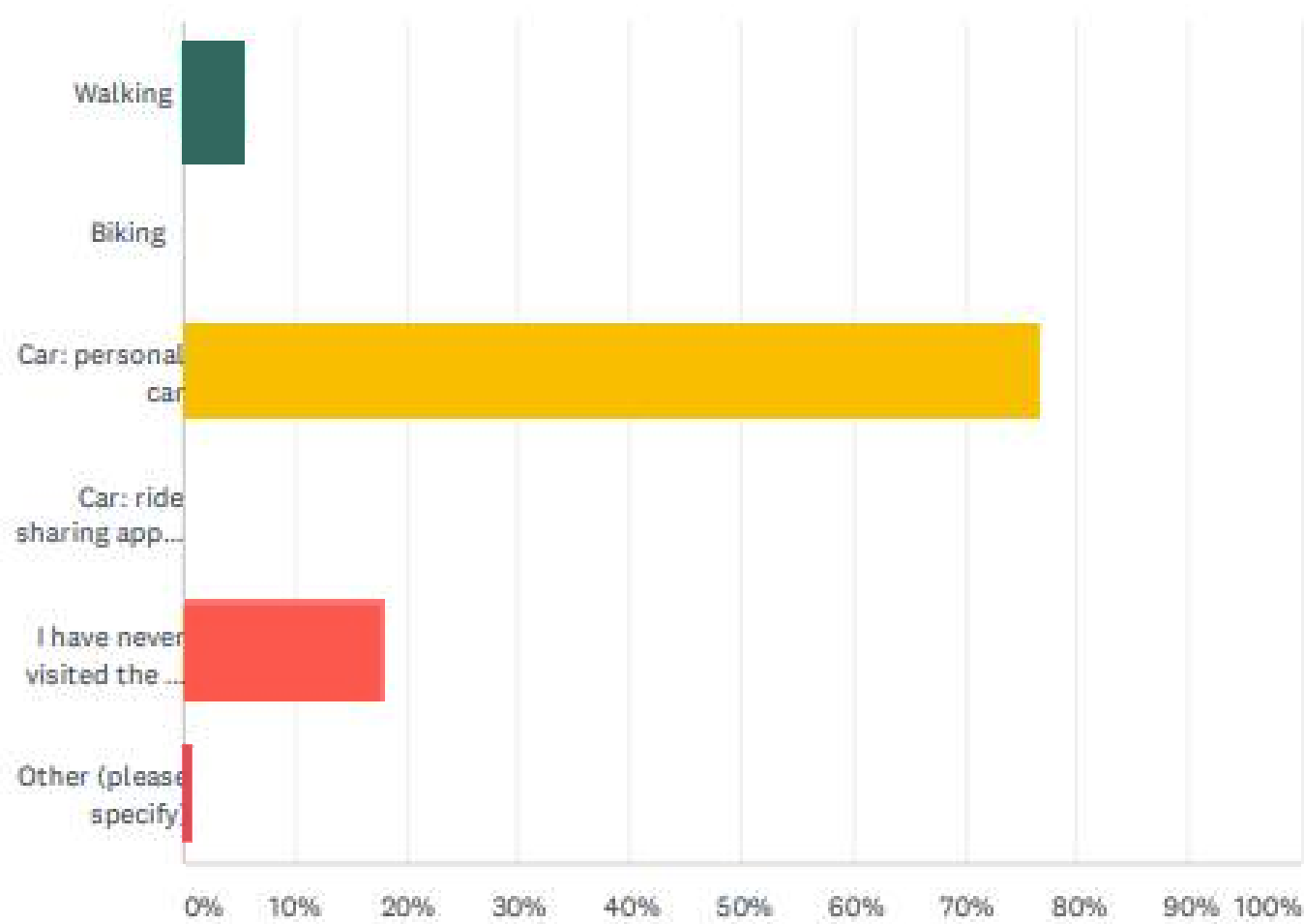

WALK	5.26%

CAR	76.61%

NEVER	17.54%
OTHER	.58%

Question: Do you visit other dog parks?

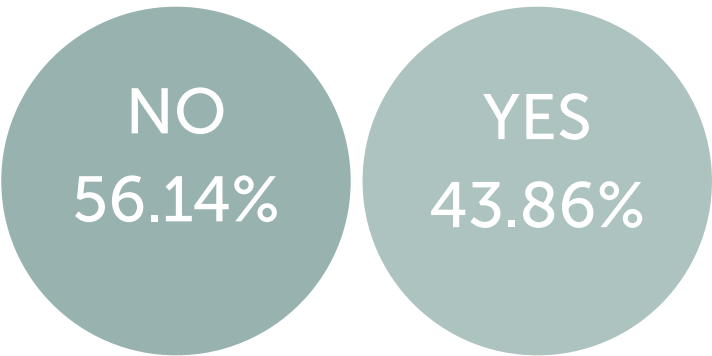

COMMUNITY INPUT

Question The final design of the new dog park may not be able to include all desired elements due to budgetary restrictions. To help the design team prioritize desired elements, please rank the following in order of preference as to what you would like to see at the new dog park.

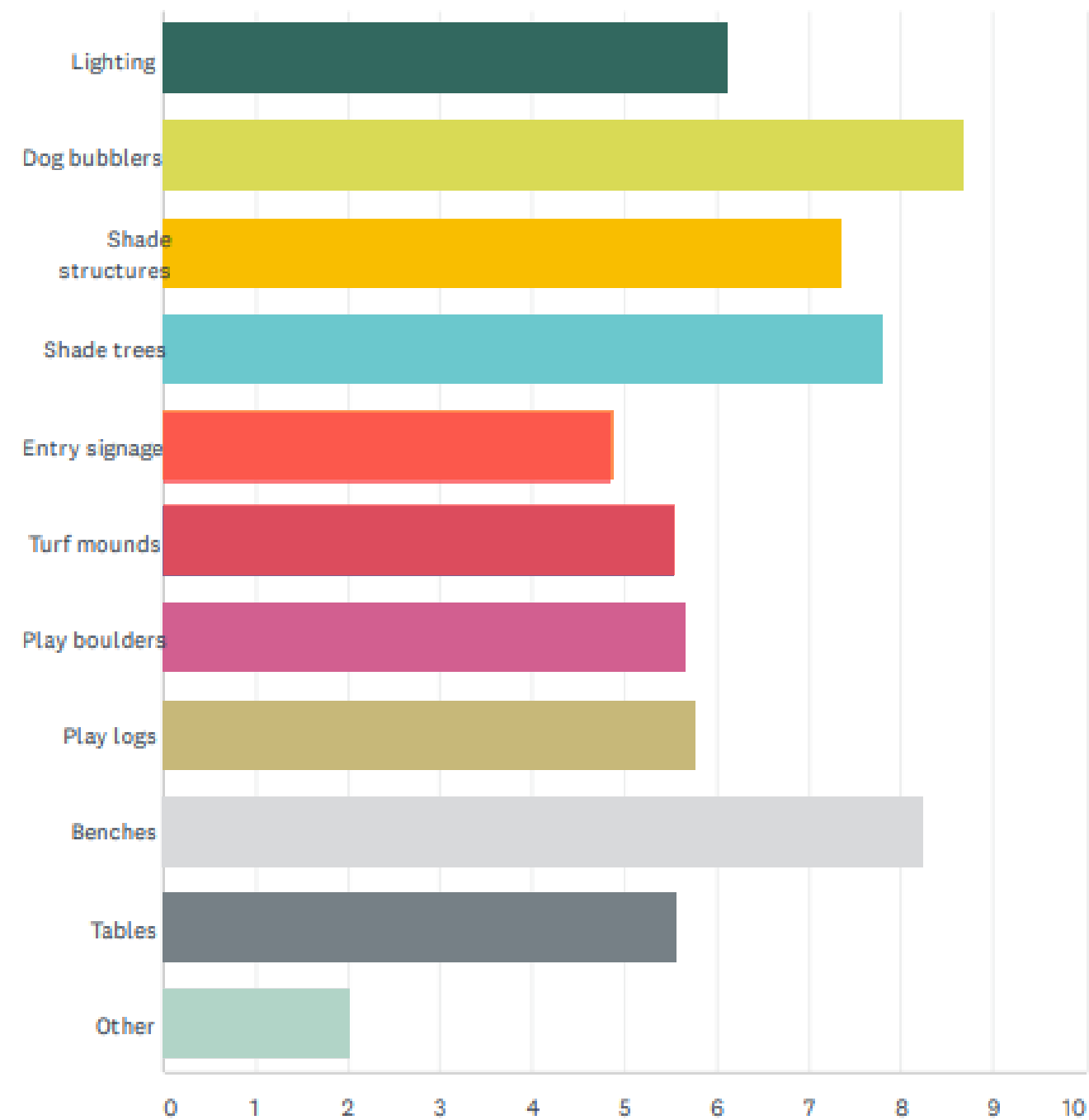

LIGHTING

DOG BUBBLERS

SHADE STRUCTURES

SHADE TREES

ENTRY SIGNAGE

TURF MOUNDS

BOULDERS

PLAY LOGS

BENCHES

TABLES

OTHER: ... (SEE NEXT PAGE)

COMMUNITY INPUT

Question: If you answered "other", please provide what you would like to see here.



OTHER RESPONSES:

- SECOND ENTRANCE
- NO NEW DOG PARK, USE MONEY AS MAINTENANCE FOR THE REST OF PINES REC
- SMALL AREA FOR DOGS WITH ANXIETY/SPECIAL NEEDS
- GRASS
- RAISED TURF PLAY
- TURF + WOOD CHIP MATERIALS
- LOCATE SOMEWHERE ELSE
- TREATS
- PROOF OF VACCINE
- OPEN SPACE
- USEABLE HOSE

COMMUNITY INPUT

Question: Is there anything else you would like to tell us about your preference for amenities at the new dog park?

LOCATION IS TOO CLOSE TO THE ROAD, PINES RECREATION IS NOT THE RIGHT PLACE FOR A NEW DOG PARK.

SIGN QUOTING "IF YOU DON'T LET YOUR DOG ON THE KITCHEN TABLE, DON'T LET THEM ON THIS TABLE!"

LOOK AT GLOUCESTER PARK, WE DRIVE 45 MIN. TO GET THERE!

LOOK AT LONG HILLS DOG PARK IN DOVER, LOVE THEIR DESIGN W/ MATURE TREES FOR SHADE!

WATER SPIGOT FOR DOG BOWLS AND LOW MAINTENANCE FOOTING.

CLEAN/MAINTAINED, EXISTING PARK IS MUDDY AND DIRTY.

MAKE SURE DOGS ARE LEASHED WHILE NOT IN THE DOG PARK (SAFTEY/RESPONSIBILITY SIGNS).

POOPER SCOOPERS!

OFF LEASH WOODED TRAIL AREA!

HANDICAP ACCESS.

CAMERAS?

LOOK AT ENDICOTT PARK IN DANVERS!

CRUSHED STONE OR MULCH PREFERRED!

TALL FENCE.

WERE EXCITED!

PLENTY OF OPEN SPACE FOR BIG DOGS!

TUNNELS AND STRUCTURES!

NO BABIES.

WALKING PATH.





EXAMPLE DOG PARKS + PROPOSED CONCEPTS

DOG PARKS

Gloucester Dog Park, Gloucester, MA



Longhill Dog Park, Dover, NH



Danvers Dog Park, Endicott Park, Danvers, MA



DOG PARKS STANDARD ELEMENTS

entry vestibule



fencing



benches



pet station (bags and waste receptacle)

DOG PARKS EXTRA ELEMENTS

solar lighting



shade trees

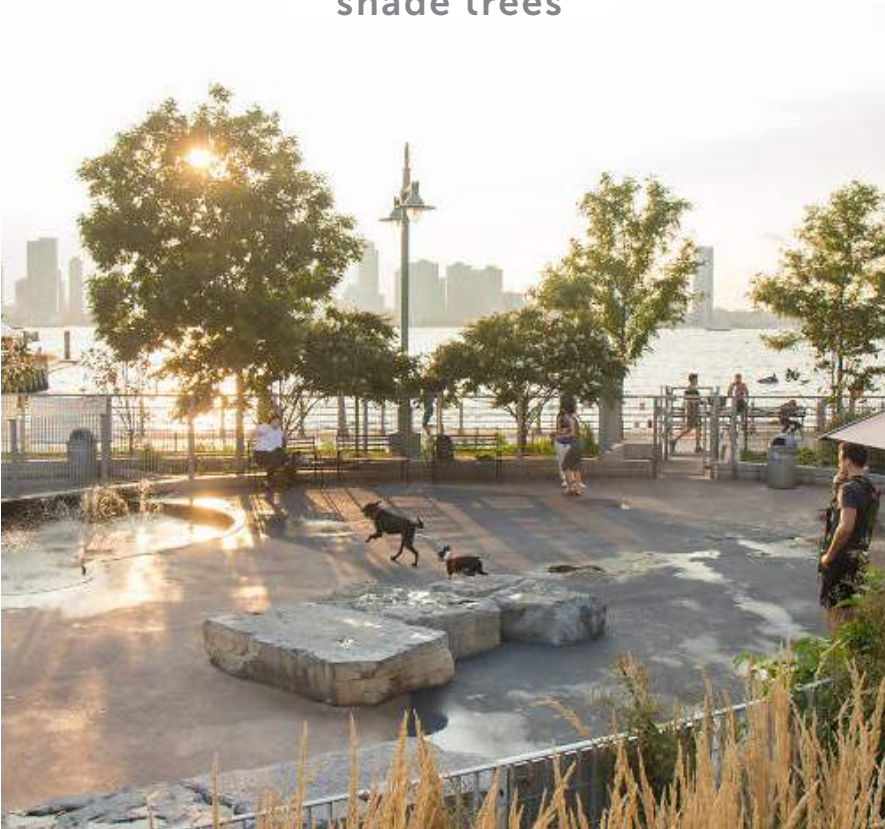

play elements + synthetic turf



entry signage



drinking fountain



turf mounds



CONCEPT INSPIRATION



cumberland park, nashville



eagle rock dog park los angeles



schuylkill river dog park, philadelphia



marsha p johnson state dog park, new york



baldivis, australia



levy park, houston



CONCEPT ALTERNATIVES

Concept A: Angular Form



Concept B: Circular Form (Race Track)



Concept C: Natural Form (Merrimack River)



CONCEPT A: ANGULAR FORM



formal lines



shade

CONCEPT B: CIRCULAR FORM (RACE TRACK)



informal lines/ race track



CONCEPT C: NATURAL FORM (MERRIMACK RIVER)



encourage natural contours/ materials



mounds

An aerial photograph of a park area. On the left, a dark body of water (a pond or lake) contains several small boats and a dock. To the right of the water is a large, open grassy field, likely a baseball or softball field, with a dirt infield. Further right, there are several buildings, possibly schoolhouses or community centers, surrounded by trees. The text "WHAT MATTERS TO YOU?" is overlaid in large, white, bold, sans-serif capital letters in the center of the image.

WHAT MATTERS TO YOU?

WHAT MATTERS TO YOU?

VOTING: CONCEPTS

A Angular Form



B Circular Form

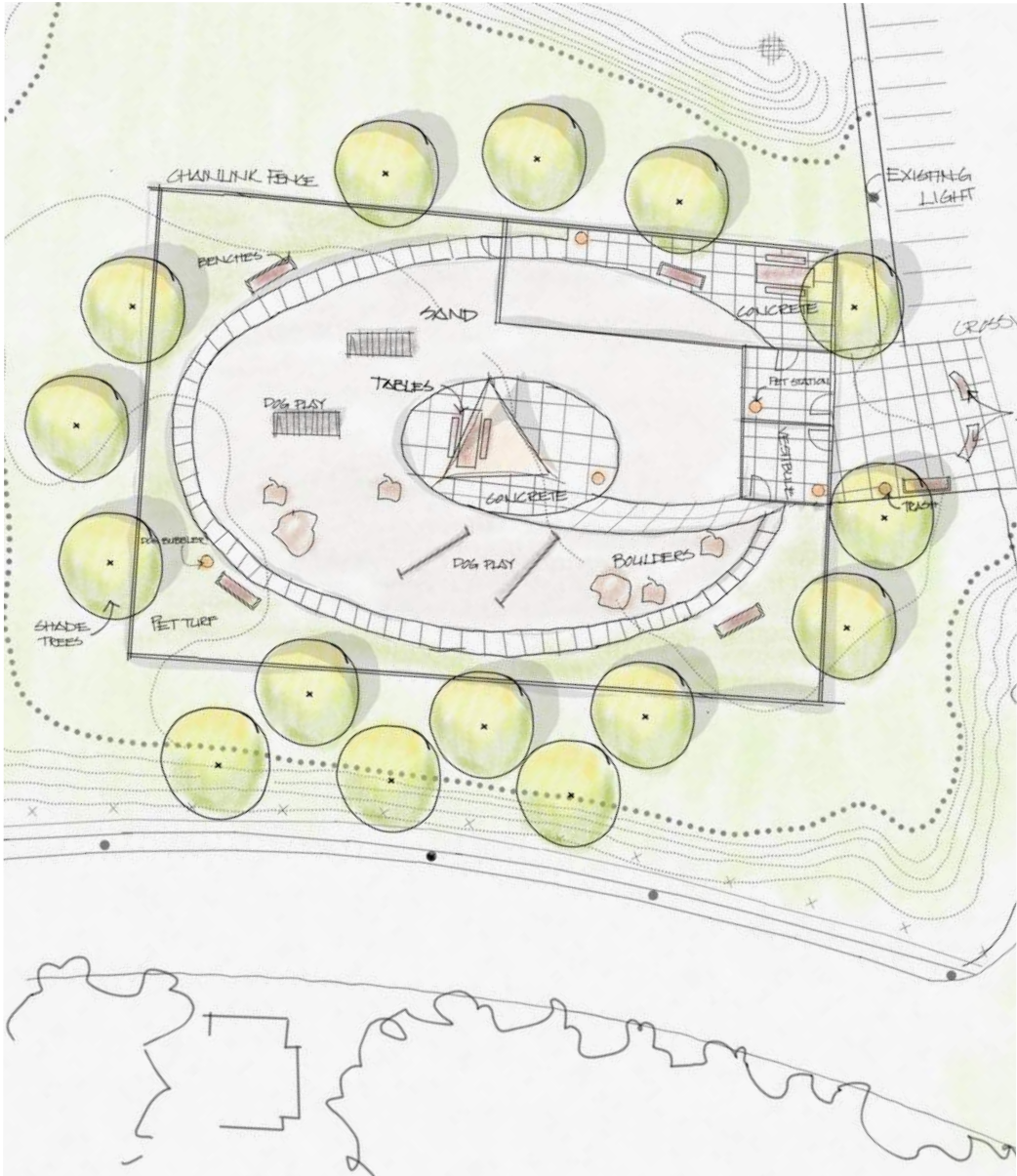

C Natural Form



WHAT MATTERS TO YOU?

VOTING: ADDITIONAL
ELEMENT PRIORITIZATION

D Doggy Bubbler



E Benches



F Shade Trees

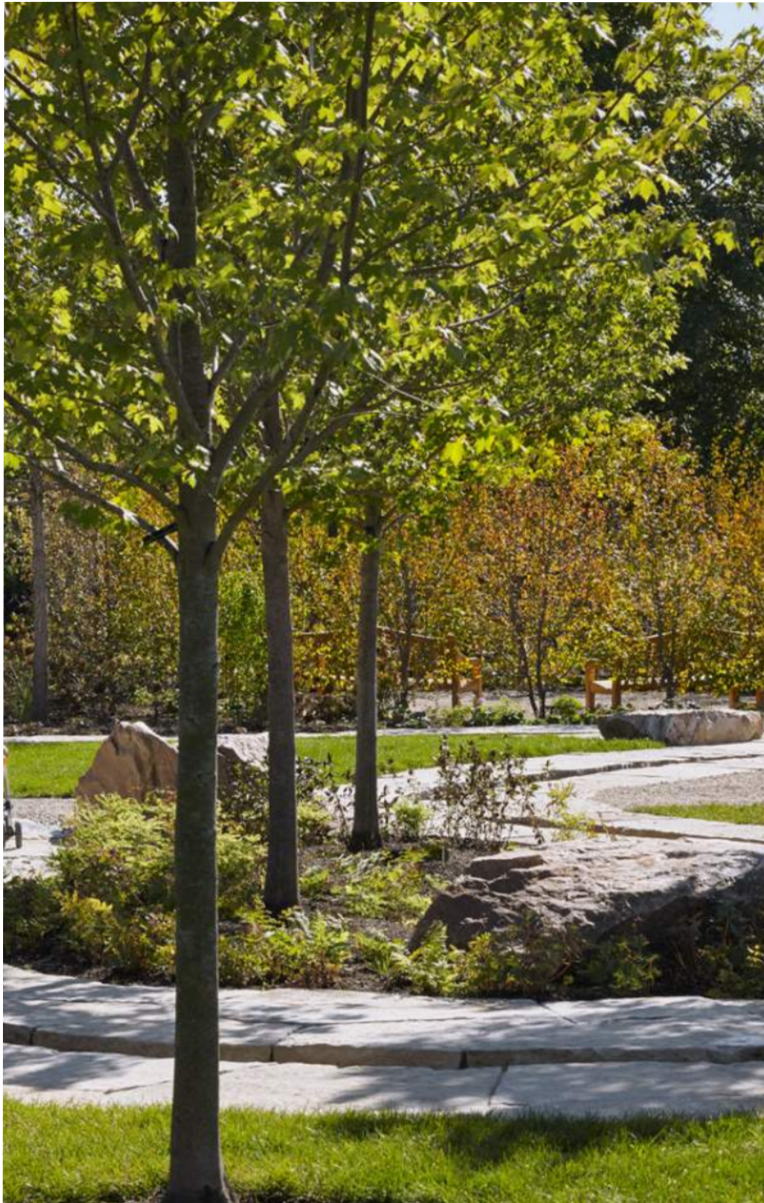

G Shade Structures



WHAT MATTERS TO YOU?

VOTING: TYPE OF SHADE

H Shade Trees

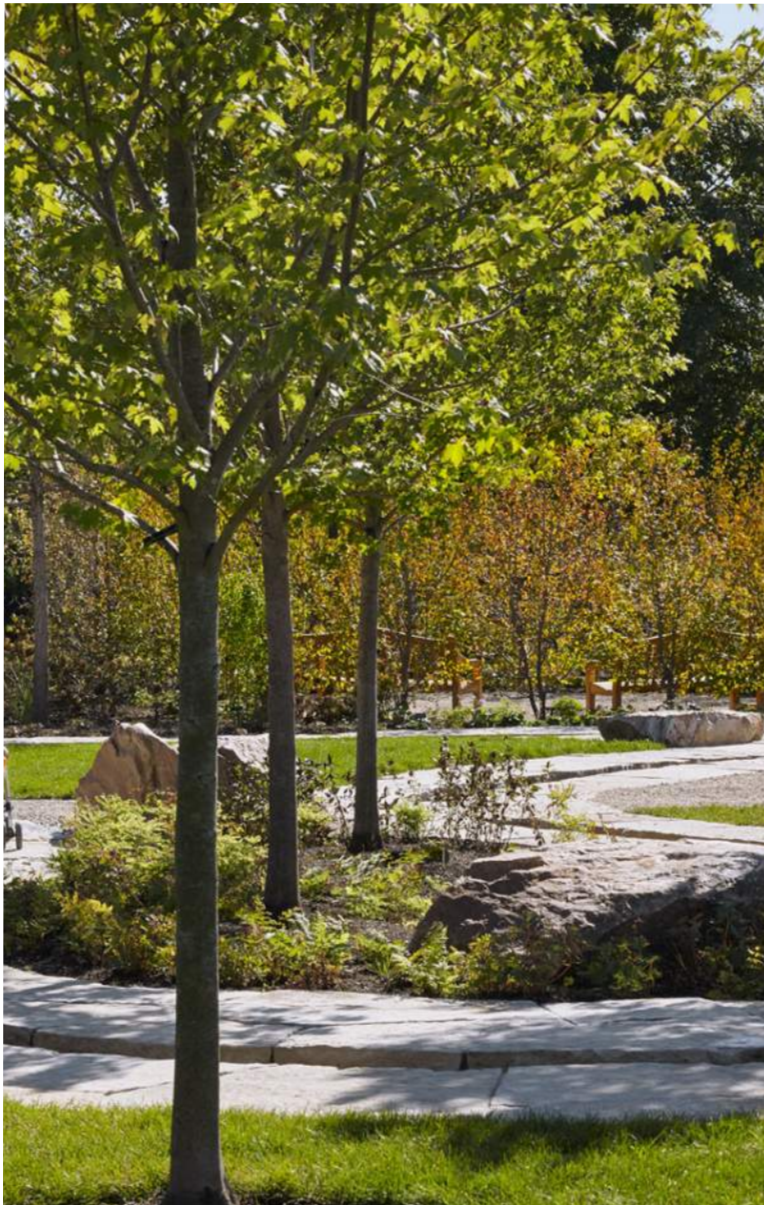

I Shade Sails



J Pergola



K Umbrella Tables



WHAT MATTERS TO YOU?

VOTING: SURFACE MATERIALS

L Sand



M Rounded Stone



N Turf



O Mulch





WHAT'S NEXT?

THANK YOU FOR JOINING!

USE YOUR PHONE

SCAN THE QR CODE TO VISIT THE TOWN OF GROVELAND WEBSITE



OR VISIT THE FACEBOOK GROUP AND JOIN THE FUN!

